

Graf Spee

-Marsch-

Bariton in B

Thomas Baum

f

1.

ff

1.

2. Trio

Grandioso

mf

ff

1. 2.

Graf Spee

-Marsch-

Bariton in C

Thomas Baum

f

1. 2.

ff

1. 2.

Trio Grandioso

mf

ff

1. 2.

Graf Spee

-Marsch-

1. Flügelhorn

Thomas Baum

Graf Spee

-Marsch-

2. Flügelhorn

Thomas Baum

Graf Spee

-Marsch-

Thomas Baum

gr. Trommel/ Becken

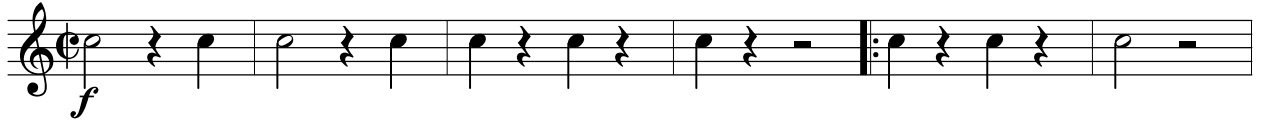

Graf Spee

-Marsch-

1. Horn in Es

Thomas Baum

Graf Spee

-Marsch-

2. Horn in Es

Thomas Baum

f

1.

2.

ff

1.

2.

Trio

ff

Grandioso

mf

ff

1.

2.

Graf Spee

-Marsch-

1. Klarinette in B

Thomas Baum

Graf Spee

-Marsch-

2. Klarinette in B

Thomas Baum

f

1.

2.

ff

1.

2. Trio

f

Grandioso

mf

ff

1.

2.

Graf Spee

-Marsch-

3. Klarinette in B

Thomas Baum

f

1.

2.

ff

1.

2. Trio

f

Grandioso

mf

ff

1. 2.

Graf Spee

-Marsch-

kl. Trommel

Thomas Baum

f

ff

f

mf

Trio

1. 2.

1. 2.

Graf Spee

-Marsch-

Thomas Baum

1. Posaune

Graf Spee

-Marsch-

2. Posaune

Thomas Baum

f

1. 2.

ff

1. 2.

Trio

mf

ff

1. 2.

Graf Spee

-Marsch-

Thomas Baum

3. Posaune

f

1. 2.

ff

1. 2.

Trio

mf

ff

1. 2.

Graf Spee

-Marsch-

Saxophon in Es

Thomas Baum

f

1.

2.

ff

1.

2.

Trio

Grandioso

mf

ff

1.

2.

Graf Spee

-Marsch-

1. Tenorhorn

Thomas Baum

f

1.

2.

ff

1.

2.

Trio

Grandioso

mf

f

ff

1.

2.

Graf Spee

-Marsch-

2. Tenorhorn

Thomas Baum

Graf Spee

-Marsch-

3. Tenorhorn

Thomas Baum

f

1.

2.

ff

1.

2.

Trio

ff

Grandioso

mf

ff

1.

2.

Graf Spee

-Marsch-

Thomas Baum

1. Trompete

f

ff

mf

Grandioso

f

ff

1.

2.

Trio

1.

2.

Graf Spee

-Marsch-

Thomas Baum

2. Trompete

Graf Spee

-Marsch-

Thomas Baum

3. Trompete

f

1.

2.

ff

1.

2.

Trio

f

Grandioso

mf

ff

1.

2.

Graf Spee

-Marsch-

1. Tuba

Thomas Baum

f

ff

1. 2.

mf

Trio

1. 2.

ff

1. 2.

Graf Spee

-Marsch-

2. Tuba

Thomas Baum

f

1. 2.

ff

1. 2.

Trio

mf

ff

1. 2.